

PLAN SHOWING THE PROPOSED CONSTRUCTION OF RESIDENTIAL BUILDING IN S. NO. 263 OF PORUR, SAIDAPET TALUK, CHINGLEPUT DT.

SCALE: 8 FEET TO AN INCH

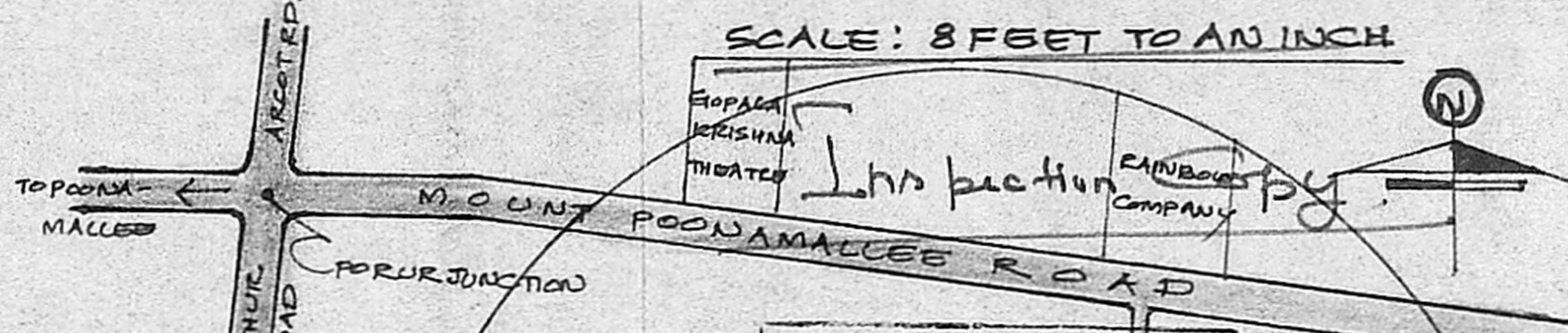

SCRUTINISED IN REF. NO. P.P.A. / 283/89.

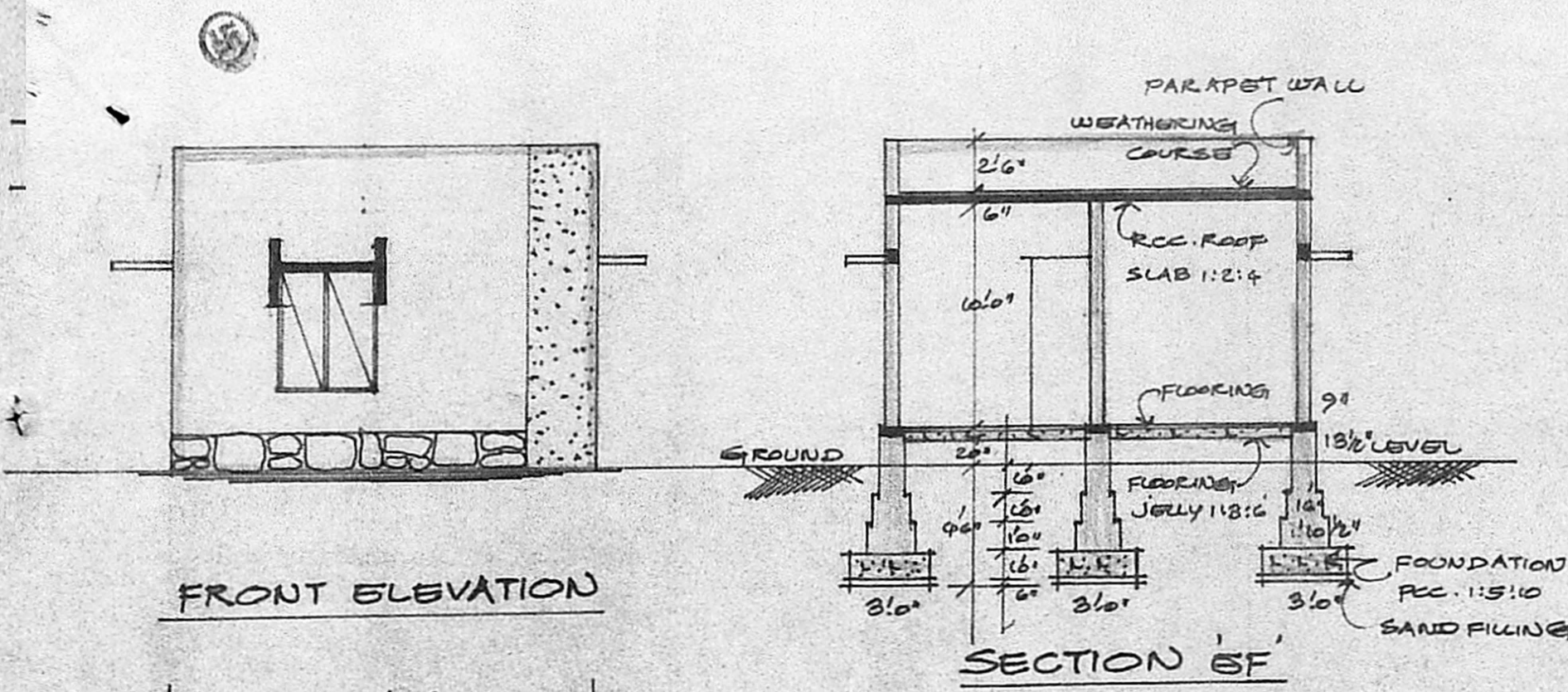
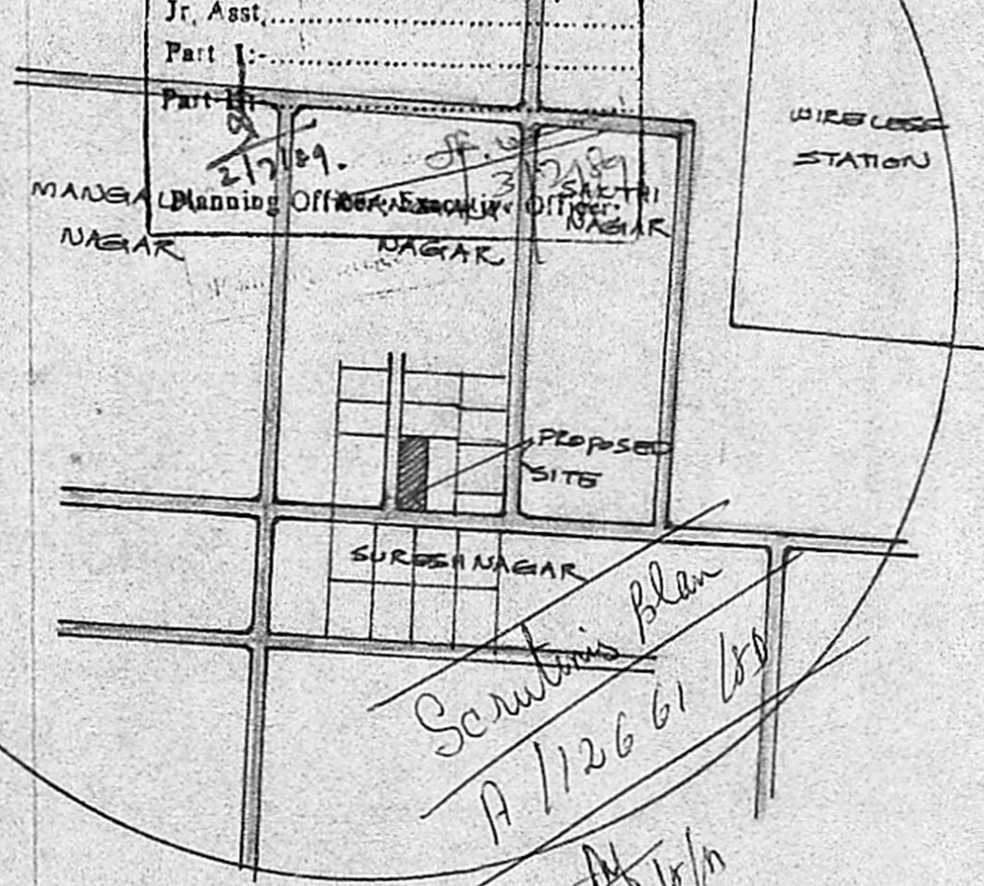

APPROVED
 SUBJECT TO THE CONDITIONS IN
 THIS OFFICE LETTER.
 No. A/P. 661/89 Dt. 1.11.89
 FOR MEMBER SECRETARY
 MADRAS METROPOLITAN
 DEVELOPMENT AUTHORITY

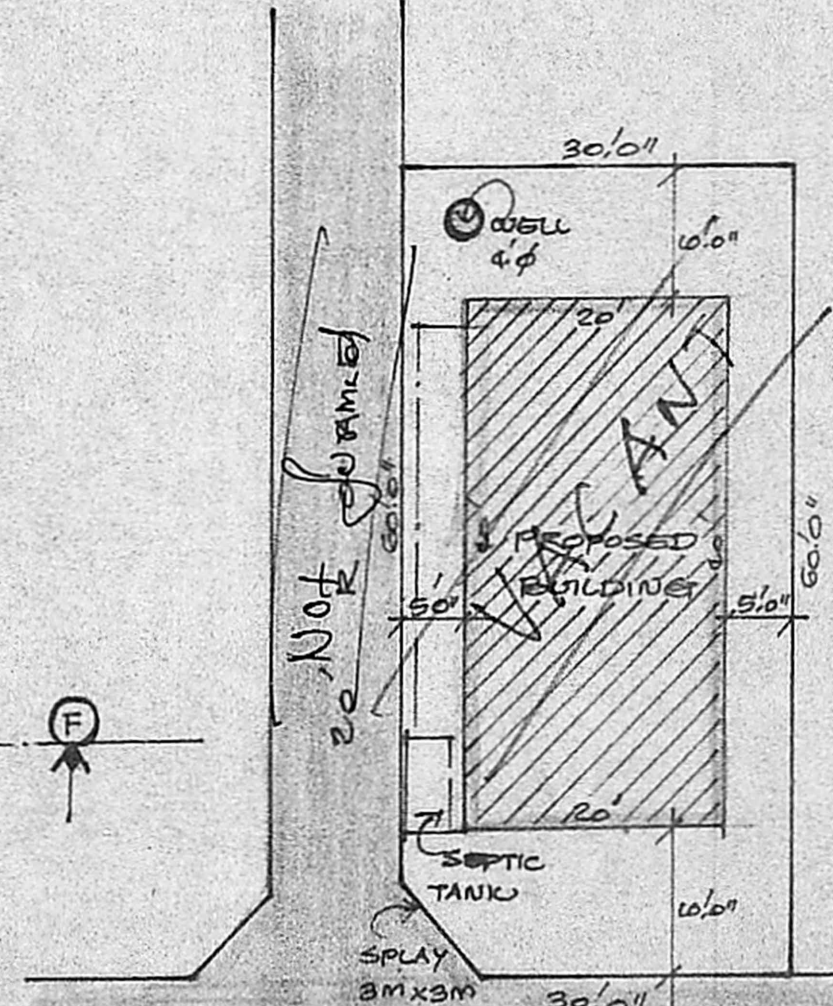
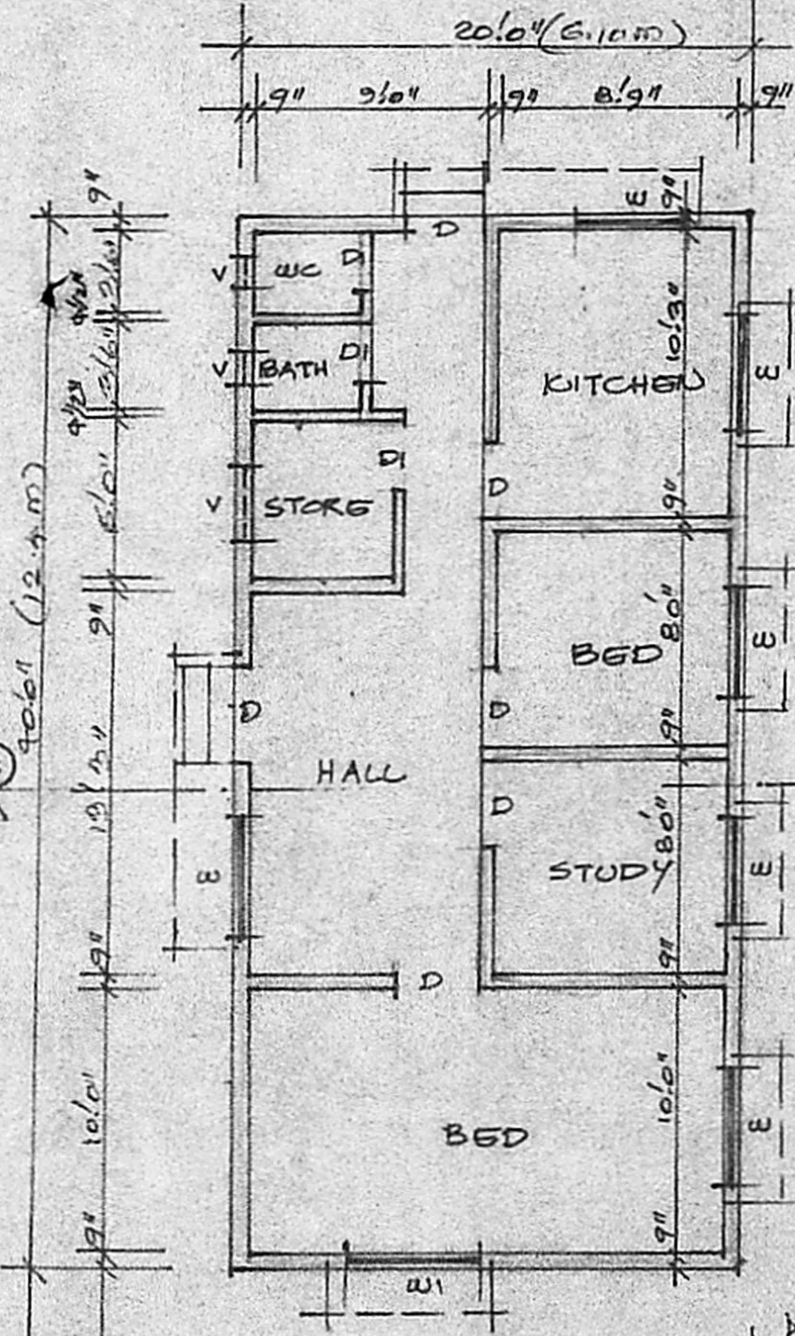

SITE PLAN
 SCALE: 1"=16'0"

REFERENCE

PLOT EXTENT	: 1800 SFT
BUILDING AREA	: 800 "

[Hatched Box] PROPOSED SHOWN
 [Solid Box] EXISTING ROAD SHOWN

SCHEDULE OF JOINERY

D : DOOR FUSH	3'3" x 7'0"
DI : " "	2'6" x 6'0"
W : WINDOW	3'6" x 4'6"
W11 : " "	4'6" x 4'6"
V : VENTILATOR	2'0" x 1'6"

K.P. [Signature]
 23-8-89
 OWNER SIGNATURE

R. Mohan Rao, B.C.A.
 LICENSED SURVEYOR
 CORPORATION OF MADRAS
 REG. NO. 14
 AMBATTUR TOWN SHIP
 ALANDUR MUNICIPALITY
 CONSULTING ENGINEER & CONTRACTOR
 Office 15 MADLEY ROAD
 NAGAR, MADRAS, 600 017

20 x 40 = 800
 75 M²
 30 x 60 = 1800
 167 M²
 75 = 45/167

PLAN

TOPO PLAN

FRONT ELEVATION

SECTION SF

SECTION OF WELL